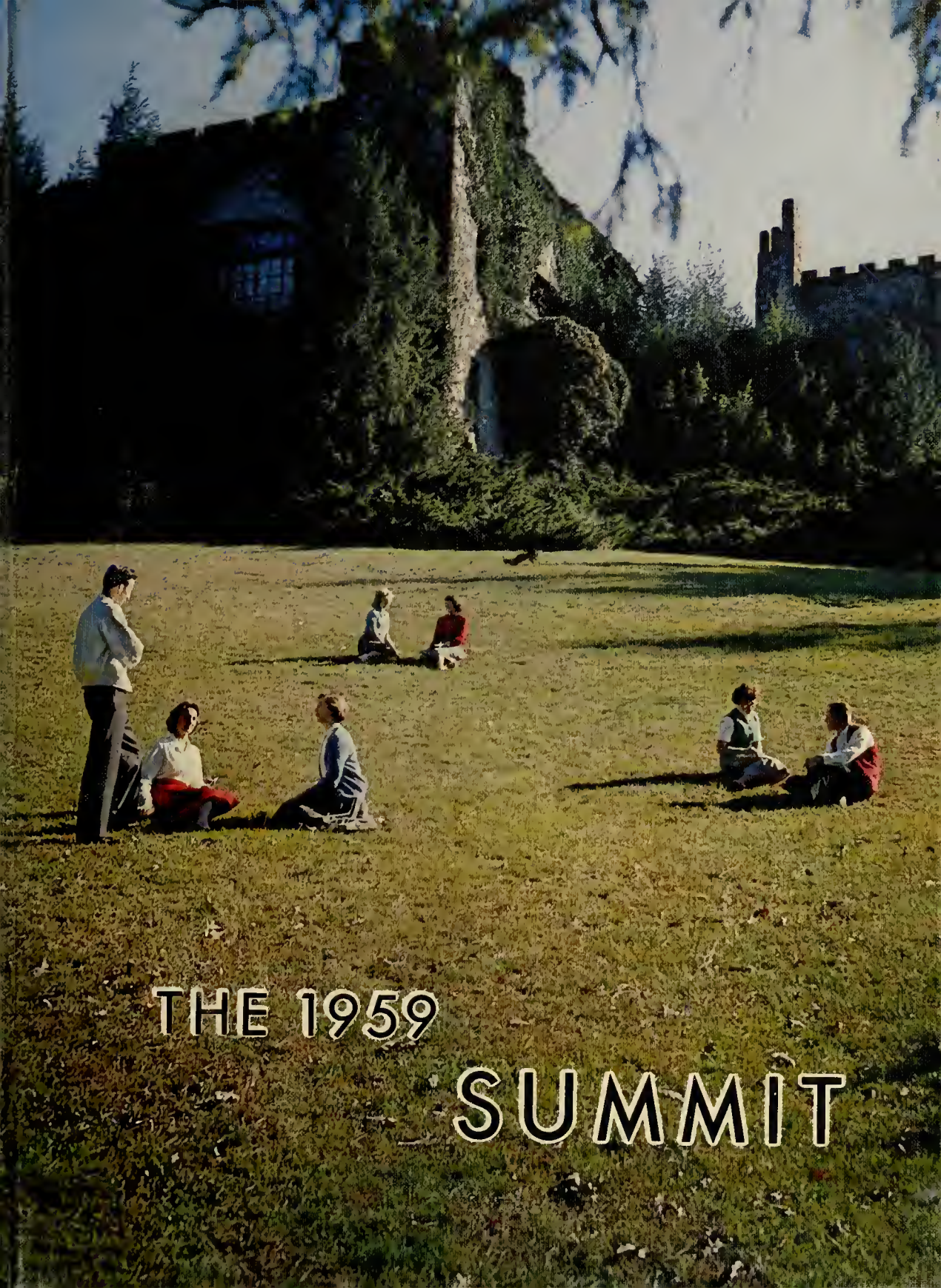

THE 1959 SUMMIT

UNCA Archives
Copy 2 of 2

REMEMBER...

The Summit

NINETEEN HUNDRED AND FIFTY-NINE

PUBLISHED BY
THE STUDENTS OF
ASHEVILLE-BILTMORE COLLEGE
Asheville, North Carolina

DEDICATION

We proudly dedicate the 1959 Summit to Dr. Glenn L. Bushey, our college President, who has devoted more than a decade of hard work and service toward the advancement of Asheville-Biltmore College and its students.

Well-deserved recognition is due Dr. Bushey for his substantial role in making this "the year" in Asheville-Biltmore's history. His encouragement and guidance inspired us all to work together toward achieving a vital goal--the passing of a half-million dollar bond expansion program by the voters of Asheville and Buncombe County. Overwhelmingly approved, the bond issue guarantees funds for expanding our school into a larger and even finer institution of learning. Also, largely through Dr. Bushey's untiring efforts, the long hoped for accrediting of our college by the Southern Association became a reality in December.

Dr. Bushey's unwavering loyalty, sincerity, and quiet, yet ready, friendliness toward all make us doubly delighted to make this dedication.

DR. GLENN L. BUSHEY

FOREWORD

Our beautiful mountain-top campus, abundantly endowed with nature's gifts, has become a constant source of inspiration for its students. It is, in fact, so much a part of our school life that we, the Nineteen Fifty-nine Annual Staff, have chosen REMEMBER as our yearbook theme. We wish to remember our campus as we know and love it today, as yet unchanged by expansion.

We have attempted, then, in the following pages to show in art, copy, and pictures the highlights of our campus so that it will be recorded as we know it today. School spirit, the backbone of happy college life, has been so revitalized this year that it too deserves a prominent place in the unfolding of our theme.

We hope you will enjoy your annual, and that it will help you to remember your college days here.

CONTENTS

Administration and Faculty	15
Classes	23
Activities	43
Features	61
Athletics	67
Advertisements	73

CO-OPERATION...

WAS THE KEYNOTE TO OUR SUCCESS...

Standing: Alan Masters, Grover Stepp, George Jacob. Seated: Tom Warren, Bob Wells, and Sadie Fortune. Here a committee of Student Government workers reviews the information in the brochures before recruiting the student body to work on the Bond Issue Drive.

To help bring our fine school to the attention of the voters, open house was held on several Sundays.

For further publicity of the expansion program, a number of our students, sponsored by the International Relations Club, took part in the United Nations Day parade in mid-October.

Above, Louise Froelich is pictured as an example of our hard-working student body, who spent all day, November 4, at the polls, handing voters cards and brochures urging them to vote for the bond issue.

AN OVERWHELMING VICTORY FOR OUR COLLEGE BOND ISSUE

A-B Bond Issue Wins Smashing 3 To 1 Victory

A $500,000 bond issue to expand facilities at Asheville-Biltmore College won three-to-one approval from Buncombe County voters in Tuesday's balloting.

The bor

the Asheville and Buncom' County Citizens Orga and th

NOW...

WE WISH TO TAKE YOU ON A PICTURE TRIP

As student body president Bob Wells opens the rustic front gate for Mary Welte, Annette Merrill, and Bill Morrison, we see the lovely early morning beauty of our campus.

Rounding the first large bend of the main drive, we behold a breathtaking view of Seely Hall, our administrative building.

AROUND OUR SCENIC MOUNTAIN-TOP CAMPUS...

The beauty of our campus is accentuated by the shrubbery and lofty evergreens that line our main drive.

Dramatically silhouetted against the forest background, a strolling couple pause on the main drive under the library arch.

Left: Although very familiar to all of us, this side of the Main Building, pictured from the front driveway, still remains one of the most impressive scenes on our campus.

Below: Near the arbored walkway, Dorcas Starnes and Steve Pinkerton, typical of our friendly students, pause to chat between classes.

AND RECORD FOR YOU SIGHTS,

FAMILIAR AND OTHERWISE,

This rare shot of the roof of Seely Hall affords us a close glimpse of the unfinished tower, Asheville-Biltmore's most famous landmark, seen for miles around.

THAT EVERY ONE OF US WILL ALWAYS WANT TO

The early morning sunlight, as it filters through the trees, seems to heighten the calm beauty of the driveway and pond.

...REMEMBER

ADMINISTRATION-FACULTY

PRESIDENT

DR. GLENN L. BUSHEY
B.S., Shippensburg State Teachers School, Pennsylvania; M.A., Columbia University; Ed.D., Temple University, Pennsylvania.

MRS. LUTRELLE A. WISHART

DEAN OF WOMEN

DEAN OF MEN

COL. WILLIAM H. QUARTERMAN

MR. JOSEPH M. PARSONS

ACADEMIC DEAN

REGISTRAR
Miss Emily G. Porter

BUSINESS MANAGER
Mr. William S. Jenkins

SECRETARY
Mrs. Wesley B. Sprinkle

OFFICE AND BUILDING ADMINISTRATION

MAID
Mrs. Lola Porter

JANITOR
"Doc" Howington

MISS HELEN GRACE BAKER
B. S., East Carolina Teachers College; M.A., University of North Carolina. Secretarial Science, English, and Business Club.

COL. CHESTER C. HOUGH
M. E., Cornell University. Physics and Engineering.

FACULTY

MISS FLORA McGHEE
B. S., Ohio University; M. A., Columbia University; A.M., School of Dramatic Arts. Speech, Dramatics, and Dramatics Club.

COL. JAMES M. McMILLIN
U. S. Military Academy; B. S., Harvard Graduate School of Business Administration; M.B.A., Carnegie Institute of Technology. Business Administration.

MISS MARY T. MILLER
A. B., Woman's College, University of North Carolina; Graduate Work, National University of Mexico; M. A., Middlebury College. Spanish and French, Spanish and French Clubs, and Summit Advisor.

MR. JACKSON A. OWEN
A.B., Duke University; M.A., Wayne University; Graduate Work toward Ph. D., Wayne University. Director of Counseling Service; Psychology and Sociology.

FACULTY

MRS. ELIZABETH M. PARSONS
B.S., Vanderbilt University; M. A., University of Tennessee. Biology and Hygiene.

MR. JOSEPH M. PARSONS
B. A., M. A., George Peabody College; Graduate Work, University of Tennessee. Mathematics and Student Council Director.

MR. CARL D. PERRY
B.A., University of North Carolina; Graduate Work, University of North Carolina. Music Director.

DR. DAVID H. PIERCE
B.S., St. Lawrence University; M.S., University of Minnesota; Ph. D., New York University. Chemistry and Alpha Beta Gamma.

FACULTY

COL. WILLIAM H. QUARTERMAN
A.B., L.L.B., University of Georgia; M.A., Western Carolina College; French, Alliance Francaise; Lectures in International Law, University of Paris. Social Studies and International Relations Club.

MRS. VIRGINIA B. SCHREIBER
A. B., Erskine College; M. A., Columbia University. English.

MR. JAMES L. STEVENS
B. S., Western Carolina College. Mathematics, Coach, and Monogram Club.

MRS. KATHERINE G. WADE
A. B., Converse College; B. S., Library Science, University of North Carolina. Phi Theta Kappa.

FACULTY

MR. KARL B. WILSMAN
Stevens Institute; Lawrence Institute of Technology; A.B., King College. Assistant Director of Counseling Service; Psychology.

MRS. LUTRELLE A. WISHART
A. B., Randolph-Macon Woman's College; M. A., Duke University. English, Bluets, and Classical Coeds.

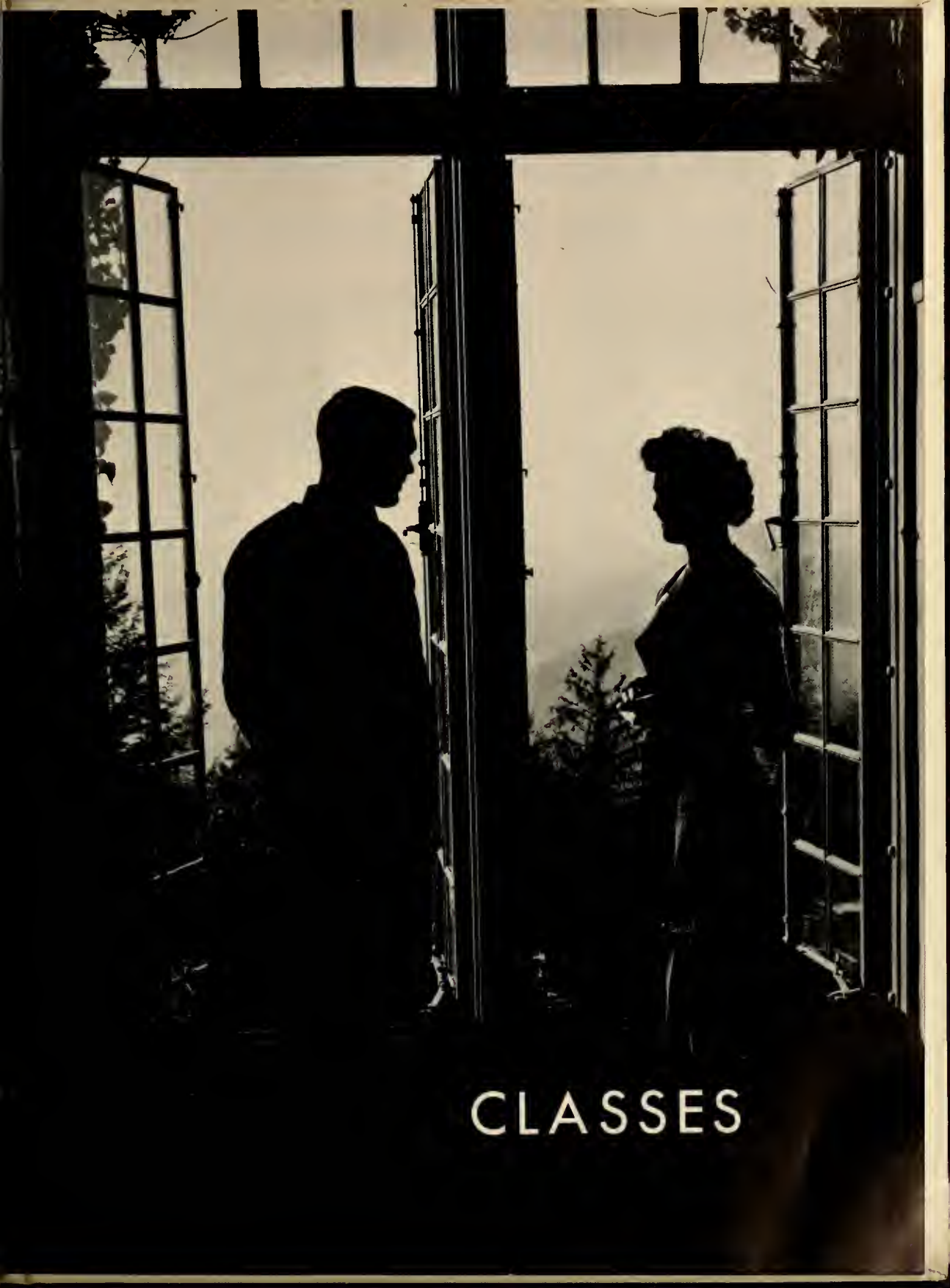

CLASSES

SOPHOMORE CLASS

CLASS OFFICERS

David Reese, President; Annette Merrill, Vice-President;
Mary Welte, Secretary-Treasurer.

JACK E. BLAZER

Basketball 1,2.

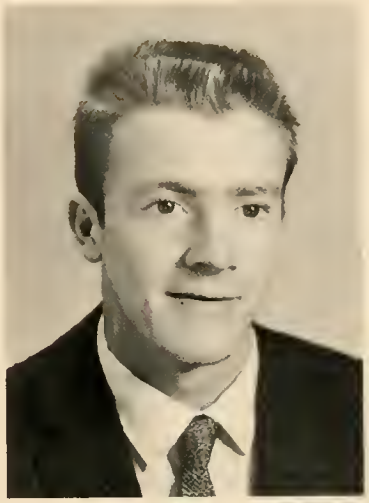

JANICE BURRELL

Business Club 1; Glee Club 1; Classical Coeds 1,2; Dramatics Club 1,2; International Relations Club 1,2; Spanish Club 1,2.

PIERS LAWRENCE CHANCE

Spanish Club 1; Glee Club 1,2; Alpha Beta Gamma 2.

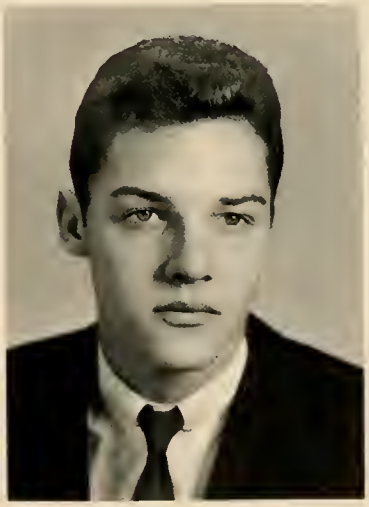

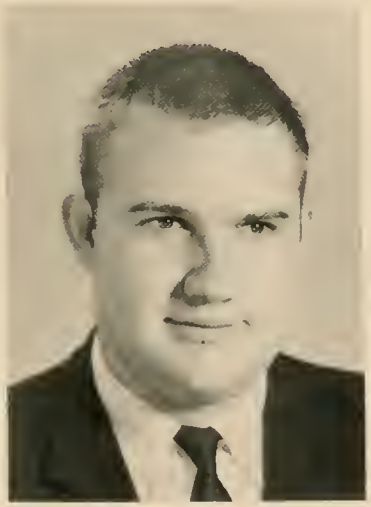

JOSEPH JAMES DeBLAKER

Dramatics Club 2; French Club 2.

SADIE ESTELLE FORTUNE

Bluets Staff 1; Summit Staff 1; Alpha Beta Gamma 1,2; Classical Coeds 1,2; Vice-President of Student Body 2.

LATTIE A. FREEMAN

French Club 1; Business Club 1,2; International Relations Club 1, Vice-President 2; Alpha Beta Gamma 2; Assembly Program Committee 2.

THOMAS EDWARD GAFFIGAN

International Relations Club 1; Alpha Beta Gamma 1, 2; Phi Theta Kappa 1, President 2; Assembly Program Committee 2.

MARIE LOUISE FROELICH

Classical Coeds 2; French Club 2.

DAVID CHANDLER HENSLEY

Alpha Beta Gamma 1,2.

TAFT M. HURST, JR.

Basketball Score Keeper 1,2.

ROBERT EUGENE JONES

Alpha Beta Gamma 1,2.

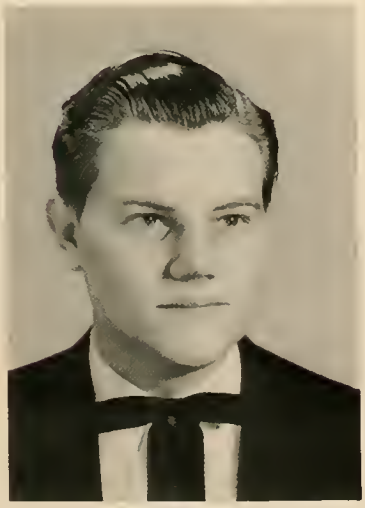

PATSY ELNORA JACKSON

ROBERT ALLEN KIRBY

Alpha Beta Gamma Vice-President 1; Baseball 1; Monogram Club 2.

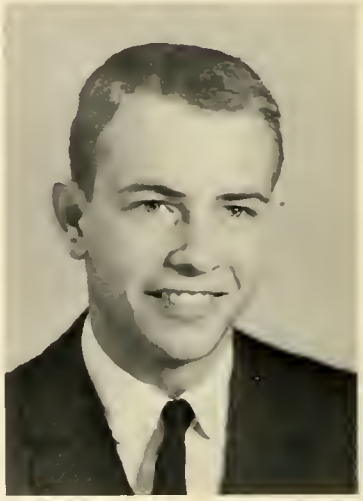

WILLIAM R. McCLAIN

Alpha Beta Gamma 1, President 2; Golf Team 1, 2; International Relations Club 1,2; Monogram Club 2.

FRED R. McINTYRE

Glee Club 1; Baseball 1,2; Christian Student Union 2; International Relations Club 2; Track 2.

CLIFF B. MASHBURN

Marshal 1; Spanish Club 1; Assistant Editor Summit 1; Delta Psi Omega 1,2; Dramatics Club 1, President 2; Glee Club 1,2; International Relations Club 2.

DAVID R. MESSER

Bluets Staff 1; Dramatics Club 1,2; Spanish Club 1, President 2.

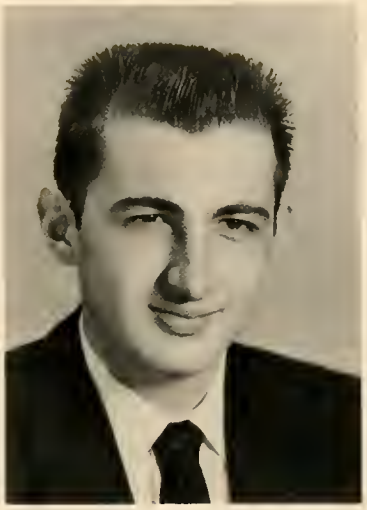

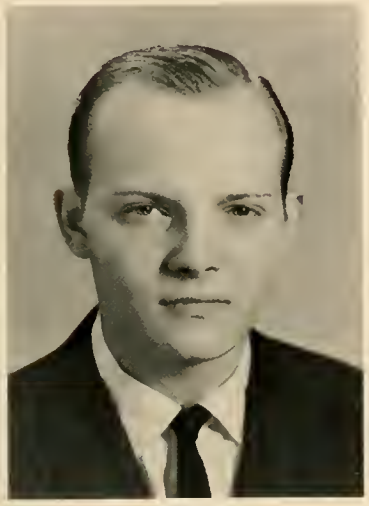

WILLIAM LLOYD MORRISON

Bluets Editor 1; French Club 1,2; Alpha Beta Gamma 2; Dramatics Club Treasurer 2; Student Council 2; Editor Summit 2.

JAMES R. OWENBY

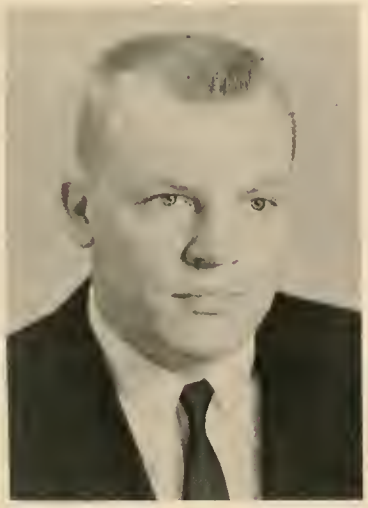

LAWRENCE MORGAN PONDER

JANET E. PORTER

Bluets 1; International Relations Club 1; Spanish Club 1; Classical Coeds 1,2; Dramatics Club 1, Secretary 2.

TOMMIE PATRICIA PRITCHARD

Business Manager Bluets 1; French Club 1; Marshal 1; Business Club 1, 2; Glee Club 1, 2; Business-Advertising Manager Summit 2.

ROBERT DALE RAMSAY

Chapel Committee 1; Dramatics Club 1, 2; French Club 1,2; International Relations Club 1,2.

THOMAS ALLEN RAY

Basketball 1,2.

PAUL E. REDMOND

Alpha Beta Gamma 1,2; French Club 1,2; Phi Theta Kappa 1, Secretary 2.

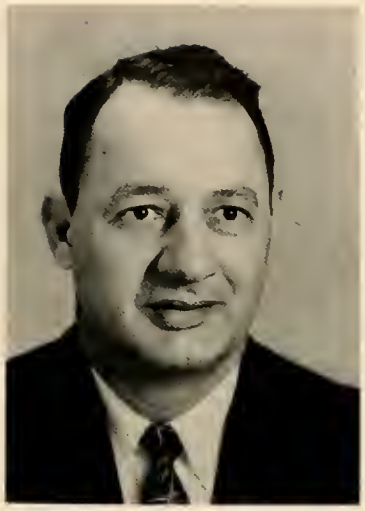

DAVID E. REESE

Bluets 1; President Sophomore Class 2; Spanish Club 2.

GEORGE SILAS SMITH

Alpha Beta Gamma 2.

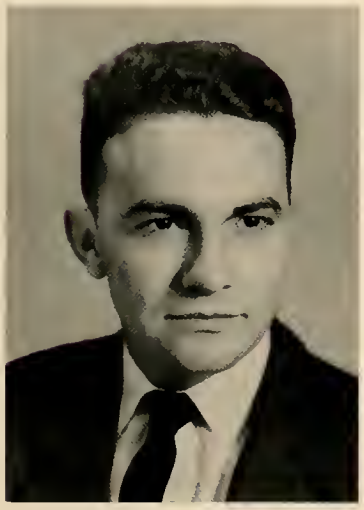

JAMES WILLIAM SMITH

Alpha Beta Gamma 2; International Relations Club 2.

STUART PRUDEN SMITH

May Day Court 1; Classical Coeds 1, President 2; Delta Psi Omega 1,2; Dramatics Club 1, Vice-President 2; French Club Secretary-Treasurer 1,2; International Relations Club Secretary-Treasurer 1,2.

DORCAS ANN STARNES

Assembly Program Committee 2; Classical Coeds Vice-President 2; Dramatics Club 2; French Club Vice-President 2; Spanish Club 2.

JAMES T. STEELE

President French Club 2.

THOMAS GROVER STEPP

Alpha Beta Gamma Treasurer 1,2; Spanish Club 1,2; Student Council 2.

WILLIAM MAX SWILLING

Spanish Club 1, Vice-President 2.

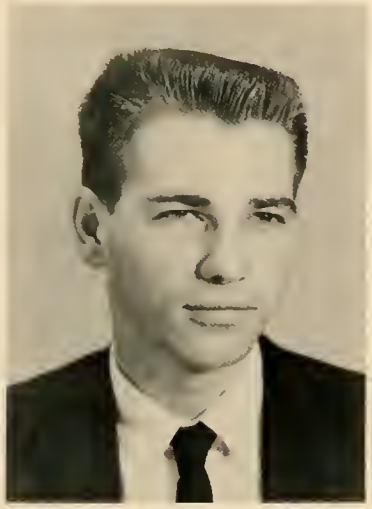

ROBERT NELSON TWEED

Alpha Beta Gamma 1,2.

THOMAS ANDREW WARREN

International Relations Club 1; Alpha Beta Gamma President 1,2; President Monogram Club 2; Student Council 2.

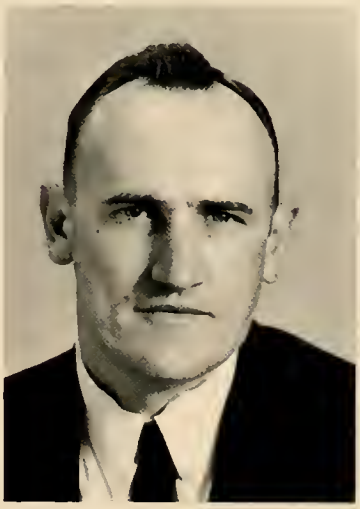

ROBERT E. WELLS

Business Club 1; International Relations Club 1; Chief Marshal 1; Alpha Beta Gamma 1,2; Phi Theta Kappa 2; President of Student Body 2.

MARY MAURER WELTE

Bluets 1; May Day Court 1; Classical Coeds Treasurer 1, Secretary 2; Phi Theta Kappa 1, 2; Spanish Club 1,2; Secretary Sophomore Class 2; Miss Summit 2.

NAUREENE S. WENGER

French Club 1, 2; Phi Theta Kappa 1, Treasurer 2; Alpha Beta Gamma 2.

JACK EUGENE WILSON

Alpha Beta Gamma 2.

CHARLES WRIGHT, JR.

Glee Club 1,2; President Christian Student Union 2.

FRESHMAN CLASS

CLASS OFFICERS

John Williams, Secretary-Treasurer; Louise Sprouse, Vice-President; Sydnor Bartlett, President.

Danny E. Banks

Sydnor T. Bartlett

Mary Elaine Bell

Thomas F. Bell

Perry E. Bishop

Betty Buchanan

Raleigh Buchanan

Robert L. Camby

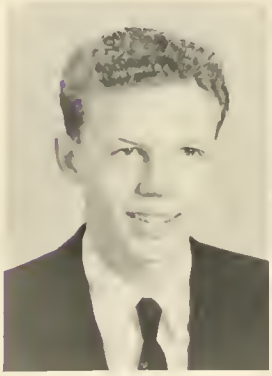

Charles H. Clay

Ralph E. Coffey

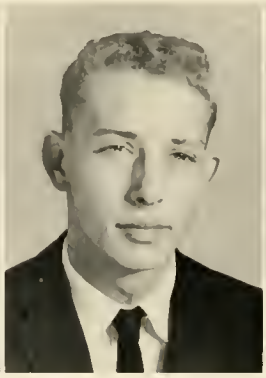

Zane Kay Cole

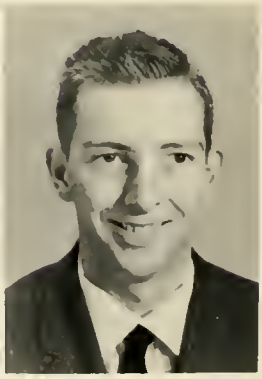

Charles Cordell

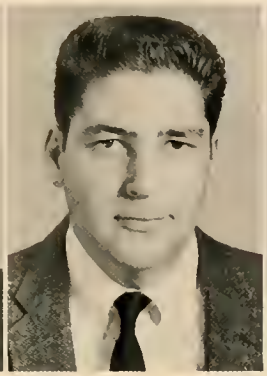

Alvin Crawford

Walter Derrick

Thadres Ensley

Carroll J. Gaddy

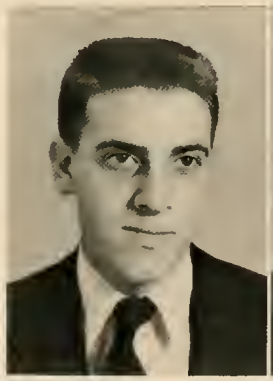

Gary Joe Gibson

Patricia Graham

Barbara Jean Grant

Earl L. Gray

Harry H. Gregg

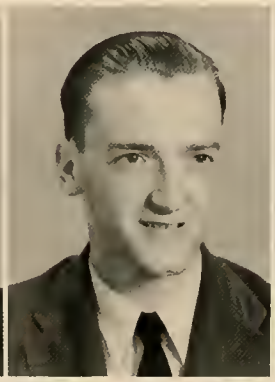

James Michael Guthrie

Kathy Ruth Heaton

Charles M. Hurt

George A. Jacob

Fred E. Jarrett

Bobby G. Jones

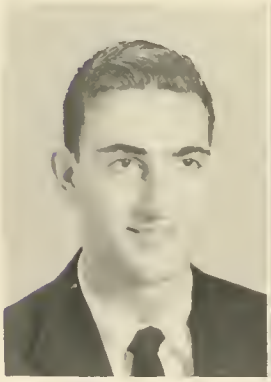

Elinor S. Kirby

James Kirby, Jr.

Gerald D. Levi

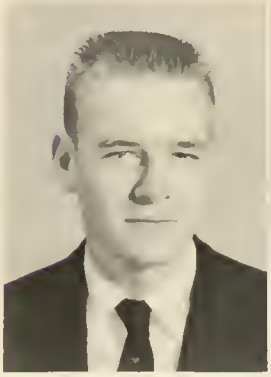

James E. McMahan

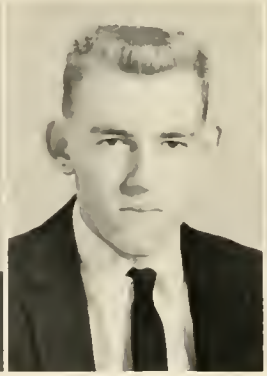

Allen Masters

James A. Matthews

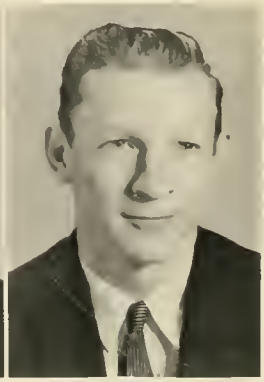

William C. Mitcham

George Richard Moore

Harry A. Myers

John Robert Neilson

Thomas Nix

Donald R. Ownbey

Stephen Pinkerton

Eleanor R. Radford

Selmon K. Reed

Goodwyn G. Reeves

Edward R. Rogers

Louise M. Sprouse

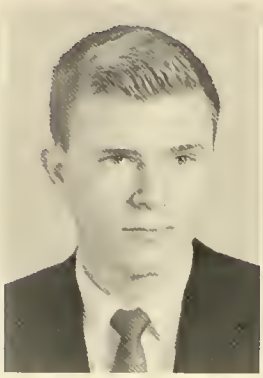

Leo H. Suggs, Jr.

Annette Tabor

Tommy Tomlin

Irene E. Trantham

Richard R. Wagner

Robert L. Watkins

Alfred L. Watson

Jake F. Weaver

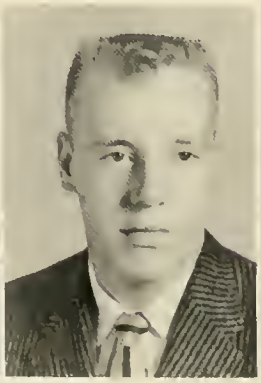

Harvey Wells, Jr.

Roland D. Wells

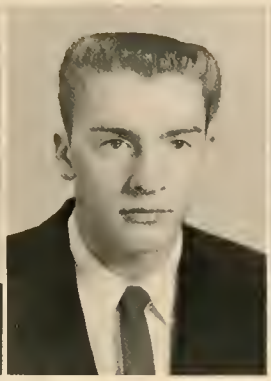

Clarence Allan White

John V. R. Williams

Willard B. Willis

Frances Anne Wilson

Henry C. Wilson

Iva Deane Wilson

James W. Woody

Patricia Wooten

Norman L. Youngblood

STUDENT NURSES - A SECOND FRESHMAN CLASS.

The student nurses, equivalent in scholastic standing to our Freshman Class, are part of the Memorial Mission Hospital Nursing Program. They attend our school for special subjects during the first nine months of their thirty-six month training course. They are taught such courses as Microbiology, Anatomy, Physiology, Chemistry, Psychology, and Sociology for which they are given full college credit. Instructors of these courses are Mr. Jackson Owen, Mrs. Joe Parsons, and Dr. David H. Pierce.

The student nurses are from left to right. front row: Fern Davis, Dietta Coates, Carolyn Simpson, Mrs. Joyce Boone, Eleanor Buckner, Joyce Faye Riddle, Carolyn Sluder, Nancy Goforth, Joyce Rebecca Riddle, Margaret Allison, and Betty Pike. Second Row: Doris Snypes, Dorothy Farley, Joyce Knipp, Joyce White, Kay Sluder, Shirley Riddle, Nancy Pressley, Carmen Phipps, Shirley Thomas, Janet Ponder, Kay Jouret, Virginia Moore, and Irene Blevins.

ACTIVITIES

WE CAN BEST RECALL OUR SCHOOL YEAR CAPABLE BOB WELLS HEADED

ROBERT R. WELLS, JR.
PRESIDENT OF THE STUDENT BODY

The mountains, the forests, and the mist blend to form a beautiful background for our student body president, Robert R. Wells, Jr., whose leadership ability seemingly has matched the strength in those mountains and forests. Persistently bearing the burden of a crucial school year along with his loyal fellow students, Bob has helped to lead us successfully through the passing of our $500,000 bond issue, the accrediting of our school by the Southern Association, and the lesser but still important student body problems.

Honor came to Bob when he was inducted into Phi Theta Kappa, national scholastic honor society, and was nominated as the outstanding "Young Man of the Year" by the Asheville Jaycees.

While the school will remember Bob as the person who brought new life -- school spirit -- into its midst, the student will remember him as a very special friend.

BY REMEMBERING FRIENDS AND ACTIVITIES.

STUDENT GOVERNMENT.

Student government representatives are from left to right: Elinor Kirby, Alan Masters, George Jacob -- Freshman; Tom Warren, Grover Stepp, Bill Morrison -- Sophomore. This group supplements the work of the class officers shown at the beginning of the class pages.

Student council members are from left to right, first row: Alan Masters, Elinor Kirby, Sadie Fortune--Vice-President, Robert Wells--President, Annette Merrill, Louise Sprouse, David Reese; Second Row: Grover Stepp, Tom Warren, Syd Bartlett, George Jacob, Bill Morrison. The major project of the council was the revision of the school constitution, which was supervised by Dean Parsons, the faculty advisor.

On the landing in front of the old tunnel entrance, the Summit officers -- Bob Wells, Photographer; Miss Mary Miller, Advisor; Steve Pinkerton, Associate Editor; and Tommie Pritchard, Business-Advertising Manager; and standing below: Bill Morrison, Editor-in-Chief -- gather for a last pose together before their duties end on this year's annual.

THE ANNUAL STAFF ENLARGED AND

On the left, Tommie Pritchard is shown keeping a record of students having class pictures made. They are from front to back: Shirley Hawkins, Janet Porter, Mary Welte, Irene Trantham, Betty Buchanan, Sadie Fortune, Selmon Reed, Gerald Levi, Richard Wagner, and Piers Chance. On the right, Mr. Arnette, Delmar Photographer, is shown posing Bill Morrison for one of these pictures.

The twenty-fifth annual Columbia Scholastic Press Association Contest was attended this past fall by Miss Mary Miller and Bill Morrison. In buildings such as the one shown on the left, the delegates were taught the important points in annual production. After such an interesting program and a week-end in the wonderful environment of Columbia University and New York City, it was small wonder that Miss Miller, on the right, was saddened by the thought of returning home.

ATTEMPTED TO IMPROVE THE SUMMIT.

The Advertising Staff composed of David Messer, Joe DeBlaker, Louise Sprouse, Tommie Pritchard, Steve Pinkerton, and Kathy Heaton smiles as Bill Morrison shows them that their efforts have met the expenses of the annual. (Tommie Pritchard, in addition to having the difficult job of Business-Advertising Manager combined, was "high man" with three-hundred and fifty dollars in advertisements.)

Bob Wells is pinned by Mary Welte upon his entrance into Phi Theta Kappa. The members of this society are selected on the basis of their scholastic standing in the upper ten per cent of the student body.

As a phase of the honor society's campaign to raise money for needed school equipment, Naureene Wenger sells sandwiches to, left to right, Harry Myers, Pete Darst, Earl Grey, Selmon Reed, and Bill Mitcham.

WHILE PHI THETA KAPPA FLOURISHED

Members of the Eta Sigma Chapter of Phi Theta Kappa are left to right: Paul Redmond, Secretary; Naureene Wenger, Treasurer; Thomas Gaffigan, President; Mary Welte, Vice-President and Bob Wells. (Our chapter was established on May 12, 1950 and is part of a society with chapters in 145 colleges throughout the United States and the Canal Zone.)

Spanish Club members are left to right: James Kirby, Steve Pinkerton, Max Swilling, David Messer--President, Tammy Motes, Miss Miller, and Tommy Nix. The main project of the clubs under the sponsorship of Miss Miller is the annual Christmas Banquet.

THE LANGUAGE CLUBS HELD THEIR OWN

French Club members are left to right, First Row: Johnny Bradford, Pat Graham, Dorcas Starnes, Pat Wooten, Jimmy Bradford; Second Row: Barbara Grant, Stuart Smith, Naureene Wenger, Frances Wilson, Eleanor Radford; Third Row: Gerald Levi, Robert Ramsey, Bob Neilson, Paul Redmond, Joe DeBlaker, Tommy Bell, Charles Clay.

ALPHA BETA GAMMA REMAINED A VIBRANT

Candidates for membership are shown here being put through the "fun" side of the Alpha Beta Gamma initiation by Eric Hudspeth. A serious ritual of Greek motif is yet to follow.

Alpha Beta Gamma members are left to right, First Row: Bill Morrison, Robert Tweed, David Hensley, Annette Merrill, Bill McClain -- President, Sadie Fortune, Dr. David H. Pierce -- Coadjutor, Piers Chance, Jack Wilson, Eric Rudspeth; Second Row: Pat Wooten, Lattie Freeman, Mike Guthrie, Zane Cole, Charles Clay, Robert Watkins, Gary Joe Gibson, Robert Camby, Alan Masters; Third Row: George Jacob, James Kirby, Gerald Levi, James McMahan, Jerry Burnette, Roland Wells, Carroll Gaddy, Charles Cordell, John Williams, Bill Mitcham.

FORCE BEHIND MANY IMPORTANT PROJECTS.

Shown here with Mrs. Pierce at one of the Fraternity's monthly supper meetings is Dr. David H. Pierce, who established Alpha Beta Gamma in March 1952.

Since its birth in 1952, Alpha Beta Gamma has quickly spread from our campus to those of Brevard, Campbell, Gardner-Webb, Louisburg, Spartanburg, and Wingate Colleges. There it has flourished on as grand a scale as it has here -- shown by the heavy attendance at one of the monthly supper meetings. May brings all the chapters together at Grove Park Inn for an annual get together, which includes among the proceedings the drawing of a name for an annual scholarship award.

BLUETS SEEMED DESTINED TO ADD TO SCHOOL

Listening to Walter Derrick before starting work on Bluets are members Jerry Burnette -- Editor, Mrs. Lutrelle Wishart -- Advisor, Mary Welte -- Art Editor, Roland Wells, John Williams, Walter Derrick -- Business Manager, and Pat Wooten -- Assistant Editor.

Pat Graham, John Williams, Jerry Burnette, and Roland Wells work on one of the most important jobs in Bluets -- approving and smoothing copy for the printer's ink.

Thorough copy reading of the galley proofs is possibly the most trying of all jobs related to the publishing of a college magazine. Here, Jerry Burnette points to a mistake on Pat Wooten's sheet.

PRESTIGE WITH YET ANOTHER MEDALIST AWARD.

Bluets, our literary magazine, has been winning awards since 1938 when it was first under the sponsorship of Mrs. Albert Schreiber. (Mrs. Lutrelle Wishart has been sponsor since the fall of 1947.) So successful in its class is Bluets that either a first place or medalist award is expected of it each year. (The medalist award is the highest honor given by the Columbia Scholastic Press Association.)

Although written, illustrated, and published through the efforts of the creative writing class, Bluets has been turned out by interested student volunteers when such classes were not given. This has been the case for the past two years.

Containing short stories, poems, articles, and short descriptive pieces of high caliber, Bluets has become a hallmark of quality at Asheville-Biltmore College.

Standing in front of some of Bluet's awards is Jerry Burnette, Editor, and Mrs. Wishart, Sponsor.

Shown here is the International Relations Club's entry in the United Nations Parade, this past November. Seated left to right are Louise Sprouse, Raleigh Buchanan, Betty Buchanan, Peter Darst, Shirley Hawkins, and Robert Ramsey.

I.R., MONOGRAM, AND GLEE CLUBS HAVE GREATLY

Through such projects as participation in the mock United Nations Assembly at Chapel Hill, International Relations has been building and sustaining interest in international affairs since 1953. Members are Front Row, left to right: Grover Stepp, Kathy Heaton, Stuart Smith, Janet Porter, Col. William H. Quarterman -- Sponsor, Betty Buchanan -- Secretary, Lattie Freeman -- Vice-President; Back Row: Robert Ramsey, Clift Mashburn, Richard Wagner, Bob Neilson, Charles Clay -- President.

Composed of men who have earned letters in varsity sports, the Monogram Club in turn works to promote further interest in and support of school athletics. Two turkey shoots in November provided money making projects for the group which includes left to right, First Row: Fred McIntyre, Syd Bartlett, Taft Hurst; Second Row: Robert Kirby, Richard Wagner, Tom Warren -- President, Jack Blazer, Bill McClain.

ENCOURAGED INTEREST IN THEIR FIELDS.

Glee Club, under the sponsorship of Carl Perry, presented the music for the Christmas party. In addition to chapel programs at school, the club gave performances for groups in Asheville. Choir members are left to right, First Row: Mr. Carl Perry, Louise Sprouse, Pat Graham, Frances Anne Wilson, Elinor Kirby, Annette Merrill; Second Row: James Kirby, Tommie Pritchard, Pat Wooten, Amelia Smith, Barbara Grant, Elaine Bell; Third Row: Lindsey Cleveland, Walter Derrick, Ed Rogers, Robert Wells, Robert Watkins, Harrell McDaris.

CLASSICAL COEDS CREATED A NEW AWARD...

Classical Coed officers are from left to right: Pat Graham, Secretary; Jan Porter, Treasurer; Mary Welte, Vice-President; and Stuart Smith, President.

Classical Coed members, as pictured near the Christmas tree in chapel, are left to right, in chairs: Mary Welte, Tommie Pritchard, Stuart Smith, Thadres Ensley, Annette Tabor, Pat Graham, Annette Merrill, Pat Wooten; Second Row: Elaine Bell, Elinor Kirby, Irene Trantham, Iva Deane Wilson, Shirley Hawkins, Louise Sprouse; Third Row: Louise Froelich, Kathy Heaton, Jan Porter, Janice Burrell, Barbara Grant.

TEACHER OF THE YEAR...MRS. PARSONS.

During a discussion of the "Teacher of the Year" award, members laughing at their sponsor, Mrs. Wishart, are (clockwise) Irene Trantham, Kathy Heaton, Thadres Ensley, Tammy Motes, Frances Anne Wilson, and Pat Wooten. This award was a creation of the club, which hopes that it will grow into a tradition. The first teacher to be so honored was Mrs. Joe M. Parsons.

With two worthwhile projects as its goal each year, Classical Coeds has certainly done its job well on this campus. Food baskets were given to needy families at Thanksgiving and a needy family had a visit from Santa Claus at Christmas. Shown below is that family -- that of our maid Mrs. Lola Porter -- and the party that was given in its honor. The second semester brought May Day for the Coeds to deal with, and since this is the biggest on campus event of the year, it can easily be said that they had more than their share to do but did it all well.

Richard Moore, Miss Flora McGhee -- Faculty Adviser, Bill Morrison, and Janice Burrell look on as Stuart Smith and David Messer read during a club workshop for one of the tentative club productions. (These workshops provide a chance for the club to read, choose, cast, and prepare productions.)

A BUSY PRODUCTION SCHEDULE HELPED TO

On the left we see the club's first production, "Goodnight, Caroline," which was presented Thursday, November thirteenth, as an assembly program. Bill Morrison, Elinor Kirby, Stuart Smith -- Caroline, and David Messer played this delightful farce to a packed house. At the right Steve Pinkerton is shown as he presents a monologue during a lull in the tryout activities for the club's next production. Seated left to right are Janice Burrell and Stuart Smith, Richard Moore and David Messer.

"Angels Don't Marry" was the second play of the season. Forming the cast were, left to right: Joe DeBlaker, Kathy Heaton, Elinor Kirby, and Steve Pinkerton. In this shot they are seen in a rehearsal in the garden adjoining the Speech Building.

BUILD INTEREST IN THE DRAMATICS CLUB...

The Dramatics Club is composed of the following people, who are from left to right, First Row: Amelia Smith, Kathy Heaton, Betty Buchanan, Jan Porter, Stuart Smith, Tommie Pritchard, Frances Ann Wilson, Elinor Kirby, Louise Sprouse, and Miss McGhee--Sponsor; Second Row: Walter Derrick, Joe DeBlaker, David Messer, Grover Stepp, and Steve Pinkerton.

AND IN THE DRAMATICS FRATERNITY.

Six of the charter members of Asheville-Biltmore's chapter of Delta Psi Omega are shown here. They are left to right, standing: Stuart Smith, Clift Mashburn, Dennis Brydges, William Parker; Kneeling: Dominic DiMauro and Robert Dillingham. (William Walker was not in the play but worked on production staff.)

The Asheville-Biltmore College cast of Delta Psi Omega was admitted to membership in May, 1958. Deemed eligible because of its little theatre and stage which was accessible to the dramatics club and because of the work of the drama group, A-B became the one hundred and forty-second chapter. The plays presented by the group were "Why I am A Bachelor," "Dust of the Road," and "Income Tax" -- one-act -- and important scenes from "As You Like It."

Delta Psi Omega, itself, was founded in 1927 and has since spread to nearly every state in the union and the Panama Canal Zone. Chapters are kept in touch by means of a yearbook, the Playbill, which publishes the yearly reports of all the chapters.

This year at Asheville-Biltmore two one-act plays, "Goodnight, Caroline" and "Angels Don't Marry," and an original skit, "Operation Kwai," have been presented.

Officers for Delta Psi Omega were Clift Mashburn, President; and Stuart Smith, Vice-President.

MISS SUMMIT

Mary Welte

FEATURES

RUNNER-UP
Annette Merrill

MISS MOUNTAINEER

Shirley Hawkins

RUNNER-UP

Louise Sprouse

HERE ARE THE COUPLES THAT YOU CHOSE

MOST STUDIOUS
Naureene Wenger - Paul Redmond

FRIENDLIEST
Tommie Pritchard - Bill Morrison

MOST TALENTED
Stuart Smith - Clift Mashburn

AS THE OUTSTANDING MEMBERS OF YOUR CLASS.

MOST ATHLETIC
Annette Merrill - Jack Blazer

BETTY COED-JOE COLLEGE
Sadie Fortune - Robert Wells

BEST LOOKING
Mary Welte - Bill McClain

MAY QUEEN AND HER COURT 1958

QUEEN
Colleen Redmond

Under the peaceful pines the May Court assembles, left to right: Laura Smith, Stuart Smith, Mary Welte, Queen Colleen, Marlene Allison, Cindi Fawcett and Crown Bearer, Master Redmond.

ATHLETICS

OUR STRONG STARTING LINEUP AND SCRAPPY

The Bulldog's starting lineup is from left to right: Jack Blazer, forward; Orvis Young, guard; Tom Ray, guard; Everett Young, forward; and John Laughter, center.

Completely revitalized, the Bulldogs came to the front this year and made one of the best showings in the conference. Thanks to the strong starting five -- Jack Blazer, Orvis Young, Tom Ray, Everett Young, and John Laughter -- to the faithful reserves, and to the hard work of Coach Stevens, Asheville-Biltmore's sports program is again news in this part of the country.

The teamwork of the Bulldogs was school spirit exemplified and helped to show the whole student body just how much can be accomplished by a united front. Many thanks to these hard workers.

RESERVES...GUIDED BY "RED" STEVENS...

ED ROGERS

ZANE COLE

RALEIGH BUCHANAN

NORMAN YOUNGBLOOD

MAKE THE BULLDOGS LOOK LIKE THE TEAM FOR

The Asheville-Biltmore Cagers were coached by James Stevens for the second year at the college. An ace at basketball himself, "Red" Stevens taught the team many new tricks in the ever-popular game of basketball. These shrewd tactics have raised the Bulldog's standing higher than it has been in years. Their campaign was launched by a very impressive victory over the Western Carolina Javees.

Fighting hard the Bulldogs were able to enter the Western Junior College Conference with heads held high for they marched with a 5-3 conference record, one that Coach Stevens said would be better in the next year if his reserves continued to improve as they were doing.

Among the top-notch scorers for the Bulldogs were Jack Blazer, Orvis Young, John Laughter, and Tom Ray with his familiar jump shot. The top defensive men were Everett Young and Norman Youngblood, always keeping their opponents on the alert. The list of contenders for the 1959-60 Asheville-Biltmore quintet are Ed Rogers, Zane Cole, Raleigh Buchanan and Allen White. All of these players saw action in the 1958-59 basketball season, which of course was a great help to them with the 1959-60 season steadily approaching. (Typing copy on the right is Sports Editor of the Summit, George Jacob.)

1958-59 BULLDOGS SCOREBOARD

A-B	OPPONENT	DATE
72	49 W. Carolina Javees	Nov. 19
72	83 N. Greenville	Nov. 22
63	64 Lees McRae	Nov. 24
64	59 Brevard	Dec. 1
59	64 Mars Hill	Dec. 3
69	59 Gardner-Webb	Dec. 6
62	60 W. Carolina Javees	Dec. 10
65	56 Spartanburg	Dec. 12
47	71 Furman Javees	Dec. 13
49	53 Wingate	Dec. 15
59	52 Brevard	Dec. 18
77	79 E. Tennessee State	Jan. 14
63	61 Wingate	Jan. 16
49	76 North Greenville	Jan. 27
86	70 Gardner-Webb	Jan. 31
52	63 E. Tennessee State	Feb. 3
76	60 Furman Javees	Feb. 7
70	69 Spartanburg	Feb. 10
63	59 Mars Hill	Feb. 18
Conference Tournament		Feb. 25-28

THE CONFERENCE CROWN NEXT YEAR.

Some of our more exciting games were with Brevard on December 1, Gardner-Webb on December 6, and Wingate on January 16.

The game with Brevard evened our season record at 2-2 — this loss was the first for Brevard in four outings — and put our quintet on the road with their first conference win.

Gardner-Webb was a very tight game with that team having a 51-44 lead at the end of the third period. The shock of the evening came in the fourth period when the Bulldogs took the lead and won the game with 25 points to Gardner-Webb's 8.

Asheville-Biltmore was given its fifth win in the conference when it upset an unbeaten Wingate. The game was a seesaw affair from beginning to end with Wingate having the lead at halftime by one point. Luckily, A-B sparked by to win with a score of 63 to 61. (Below, Orvis Young, at the left, and Jack Blazer, at the right, are shown in two plays of the game.)

PHYS. ED.--OTHER VIEW OF SPORTS AT A-B.

Physical education classes are held at the Asheville Y.M.C.A. and are taught by Coach "Red" Stevens, who is shown here as he signs in.

After signing in, members get their gym clothes from Frank, a cheerful friend of the whole class. Finally, Coach has his class together and teaches them, for example, how to shoot a basketball. In a semi-circle around him are Jack Wilson -- with the ball -- James Kirby, Robert Camby, Willard Willis, Alfred Watson, Bishop, Jake Weaver, and Roland Wells.

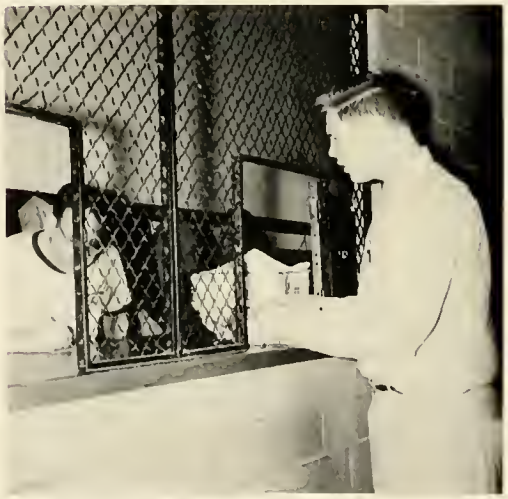

GOOD MORNING.

I AM SELLING...

ADVERTISEMENTS

McARTHUR-KRAUSE FLORISTS

24 North Market Street

Dial AL 2-4426

CARPENTER-MATTHEW

Quality Jewelers

Registered Jewelers
American Gem Society.

Haywood St. at Patton Ave.
Asheville, North Carolina

SCHRAFFT'S

"The Nation's Leading Candies"

ON SALE AT GOOD

STORES EVERYWHERE

$1.00 — $2.00 Lb.

Morgan Bros., Inc.

Wholesale Distributors

67 Broadway, Asheville, N. C.

Candy is Delicious Food

ENJOY SOME EVERY DAY!

Asheville, North Carolina

"The Homes of Something Different"

DON'S

RESTAURANT
Highway 70 West
Black Mountain

ON THE SQUARE
4-1/2 N. Pack Square
Asheville

BEGINNING WITH OUR ARRIVAL FOR CLASS...

Usually arriving in the mist for early classes, we can always see "early bird" James Owenby, who is here with Lawrence Ponder.

The rotunda affords us a place to finish assignments before the eight o'clock bell rings. Bill Mitcham and Robert Tweed are shown before that bell.

WE PRESENT HERE A TYPICAL DAY AT A-B...

Our newly renovated physics lab has become a busy corner in the school for several boys. In a semi-circle around Bill McClain's project are left to right: David Hensley, McClain, Robert Kirby, Tom Gaffigan and Jerry Williams.

Below, two labs are shown. Tommie Pritchard on the left finishes a timed writing for advanced typing; while, Sadie Fortune glances up from a complex experiment in advanced chemistry.

MOSELEY'S SHOE SERVICE

53 College Street

Dial AL 2-9606

G I OUTLET
1 Biltmore Avenue
Asheville, North Carolina

COSMOS FINE FOODS
66 Haywood Street
Asheville, North Carolina

PATTON AVENUE SINCLAIR
SERVICE STATION
136 Patton Avenue
Dial AL 2-9784

HAYES & LUNSFORD ELECTRIC CO.
Motor Rewinding & Wiring
30 Commerce

"BP" stands for
BETTER PRINTING

BILTMORE PRESS

9 Valley St. AL 2-4476

LYLE HENDERSON STUDIO
Haywood Building
Dial AL 2-6589

DUNN & WILLIAMS FUNERAL HOME
24 Hour Ambulance Service
57 North Spruce St.
AL 2-2767

STEPHENS
UPHOLSTERING & REFINISHING
205 Weaverville Road
Asheville, North Carolina

THE BOOK MART
Book Finding Service
Old Books - Rare Books
7 Biltmore Plaza - Dial AL 2-6612

SUPERIOR CLEANERS

Your Superior Cleaner

Main Office
47 N. Market St. - AL 2-4725
Pick-up Stations
269 Broadway - AL 4-2640
1318 Haywood Rd. - AL 2-0726

BROADWAY HOSIERY MILLS

Manufacturer of Men's
Fine Work Socks
Sold to All National Chains

53 Burton Street
West Asheville

PEPSI-COLA BOTTLING CO.
OF ASHEVILLE, INC.

C. G. ROBERTS
LIVE POULTRY

LIBERTY TIRE COMPANY
253 Biltmore Avenue
Dial AL 2-4346

TINGLE'S CAFE
AND
TINGLE'S TOO

ATKINS-HARPER LUMBER CO.
332 Haywood Road - AL 2-2491
Asheville, North Carolina

MINICO, INC.
Laundry and Dry Cleaners
81 Broadway
Dial AL 3-3636

MERRILL'S BICYCLE SHOP
Bicycle and Typewriter Repair
Lawn Mowers Sharpened
Corner of Coxe & Commerce Sts.

"Have Gun, Will Grease"
LISLE'S GULF SERVICE
The Station of Distinction
Dial AL 2-9773 4 Tunnel Road

NATIONWIDE INSURANCE

A. WORTH MESSER, AGENT

Jackson Building - Dial AL 3-6091
Asheville, North Carolina

BILTMORE TV AND APPLIANCE CO., INC.

Sales - Service - Installation

560 Hendersonville Rd. - Dial AL 3-9891
Biltmore, North Carolina

A SUPPLEMENT TO OUR AD SECTION.

In the ping-pong room, Max Swilling and others can be seen as they constantly try to perfect their games. In the snack shop, Tommy Bell and Jack Blazer fight a losing battle with the school's vending machines.

Elinor Kirby draws large crowds to the music room with her original songs and beautiful piano playing.

STANLEY GRILL
6 Miles out on Highway 25 South
Dial MU 4-3927

A FRIEND

BAREFOOT & TATUM DRUGS INC.
2 North Pack Square--AL 3-8406
645 Biltmore Ave.----AL 4-2312

YOUNGBLOOD MOTOR COMPANY
801 Biltmore Ave.
Asheville, North Carolina

STEWART'S GARAGE
A-1 Mechanics - Reasonable Rates
Chunns Cove Rd.
Dial AL 2-2446 or AL 2-1328

CAROLINA INDUSTRIAL BANK
20 South Pack Square
Asheville, North Carolina

GREEN BROTHERS
Furniture - Stoves - Rugs
Installment Plan or Cash
40 College St. - Dial AL 2-4231

THE SPORTS MART, INC.
Sports of All Sorts
Hobby Supplies
32 Battery Park Ave. - Dial AL 3-3953

THE BATTERY PARK
THE GEORGE VANDERBILT

George J. Chumbley, Jr., Manager
William D. Turner, Jr., Manager

Maurice Puckett, President and Gen. Mgr.

Asheville, North Carolina

Phone AL 2-3831 Jeep Delivery

MONTFORD PHARMACY

231 Montford Ave. Asheville

LEE'S JEWELERS
"If it's from Lee's,
it's guaranteed."
Asheville, North Carolina

FOREST MANOR RESTAURANT

866 Hendersonville Rd.

Dial AL 4-2097

A. MARK SMITH
Insurance Broker

Parkway Offices
170 Woodfin Street
Asheville, North Carolina

Phone AL 2-8308

BILTMORE CLEANERS
& LAUNDRY, INC.
Brook Street - Dial AL 2-5681
Biltmore, North Carolina

FUREY RADIATOR SERVICE
Complete Radiator Service
Bob Furey, Owner
49 Coxe Avenue

PSYCHOLOGICAL SERVICES CENTER

COMPLETE PSYCHOLOGICAL TESTING SERVICE

Center Medical Building -- 86 Victoria Road
Asheville, North Carolina

GRACE COAL & OIL CO., INC.

Fuel Oil - Kerosene
We give S&H Green Stamps.

Don W. Michael V-President - J. L. Parks Secretary & Treas.

Yard and Office at Newbridge
Dial AL 2-6401

AS A FINAL WORD, WE WANT TO REMIND YOU...

The phone booth in the snack shop is nearly always busy. Here we see Peter Darst taking his turn.

Mary Welte and Jan Porter rest before their next class begins.

Framed by the arch of the main entrance, Taft Hurst and Jack Blazer stop on their way to the parking lot.

COBLE DAIRY PRODUCTS
COOPERATIVE, INC.

STEVEN VANCE MEN'S SHOP
in
WINNER'S

Y. M. C. A.
Special rates to A. B. men
2 Woodfin St. - Phone AL 2-4726

BALDWIN'S BARBER & BEAUTY SHOP
29 Broadway
Dial AL 2-3864

GOINS SHELL SERVICE
"Service Is My Business"
36 Tunnel Road - Dial AL 2-9123

HOLIDAY RESTAURANT
148 Tunnel Road
Asheville, North Carolina

THE FOOD BAR
Dancing & Private Parties
Accommodations for 80
373 Biltmore Avenue

BATES FOOD STORE
39 Pearson Drive
Phone AL 3-1622---AL 3-1623

ASHEVILLE CLEANERS & DYERS
"The Home of Fine Dry Cleaning"

230 Merrimon Avenue
Dial AL 4-2364

Asheville, North Carolina

Offices and Yards
Koon Development
AL 3-5331

Yard No. 2
Newbridge
AL 4-3620

JOHNSON-CHANDLEY LUMBER CO., INC.

Lumber and Building Material
Biltmore, North Carolina

"Serving Asheville Since 1904"

CITIZENS FUEL COMPANY

Shell Fuel Oil

Coal

Convenient uptown office
18 Flat Iron Building

To order by phone
ALpine 2-2461

BILTMORE DAIRY FARMS

Asheville, North Carolina

"A FRIEND OF THE SCHOOL"

GARRETT MUSIC SHOP
Records & Record Players
8 Broadway - Corner of College

POST MACHINERY CO.
167 Lyman
Dial AL 3-2491

SPECIALTY CLEANERS, INC.

"The Home of Beautiful Cleaning"

L. C. Bucklew

Dial AL 2-2231 - 264 Tunnel Rd.

CITY MARKET
"Home of Quality"
Fresh & Smoked Meats
10 Biltmore Avenue

WINK'S DRIVE-IN

Shrimp - Chicken - Sandwiches

Place a request at our
MELODY TOWER

Tunnel Road

ALLISON FLOWER SHOP
"Say It With Flowers"
Dial AL 2-8253
22 College Street

B & B PHARMACY
Bishop & Brookshire
Prescription Specialists
462 Haywood Rd. - Dial AL 2-2718

WAECHTER'S SILK SHOP
Phone AL 2-2131
Asheville, North Carolina

WICK & GREENE, JEWELERS
8-1/2 Wall Street
Phone AL 3-7001
Asheville, North Carolina

TOWNE HOUSE DOUGHNUT CO., INC.

EAT
Delicious Town House
Bakery Products
Decorating Cakes Our Specialty
Open 24 Hours Daily
257 Biltmore Avenue
Asheville, North Carolina

TO PATRONIZE OUR ADVERTISERS WHO HAVE...

Grouped left to right are Zane Cole, Everett Young, and Norman Youngblood, who are taking advantage of the quiet of the library to study before they leave for basketball practice.

There are always a few students who wander off alone to study for exams or homework. At the left, Jim Steele crams for a class, while Jim Kirby, on the right, does research work in the library.

AIDED US IN BRINGING YOU THIS SUMMIT.

The office staff's routine is a familiar one to all of us. Mr. Jenkins, counting money for his bank statement, and Miss Porter, continually torn between the phone and the work on her desk, are rarely seen with a quiet moment of their own.

Annual photography attracted a great deal of attention, especially from Mrs. Wishart, sponsor of our rival, Bluets.

MODERN CLEANERS

437 Biltmore Ave. AL 2-3261

Drive In Branch
418 McDowell St. AL 3-9375

TALMAN OFFICE SUPPLIES, INC.

8 College Street

Asheville, North Carolina

GIBBS RADIO COMPANY

RADIO-TELEVISION
Sales and Service

8 Biltmore Ave.
Dial AL 3-2421

McCARLEY & COMPANY, INC.

Members New York Stock Exchange
Associate Members
American Stock Exchange

35 Page Avenue
AL 4-3286
Asheville, North Carolina

The 3 ASHEVILLES

ASHEVILLE INDUSTRIAL SUPPLIES · ASHEVILLE, N.C.

ASHEVILLE STEEL & SALVAGE COMPANY · ASHEVILLE, N.C.

ASHEVILLE MACHINE & FOUNDRY, INC. · ASHEVILLE, N.C.

ONE OF US has IT, WILL make IT, OR get IT FOR YOU

SELECTIVE SALES, INC.

Specializing in
Automatic Catering
and in Plant Feeding

William Ray, Manager

Dial AL 2-5741

BLUE RIDGE TRUCKING COMPANY

Koon Development
Phone AL 2-1531

Biltmore, North Carolina

THREE LITTLE PIGS
DRIVE-IN
217 Biltmore Avenue

Royal Crown COLA

Graduate to Greater
Food Savings at
Your Friendly

COLONIAL STORES

In Asheville, North Carolina

WALLS & REAGAN OIL CO., INC.

Cities Service Petroleum Products

47 Glendale Avenue
Dial AL 4-1683
Asheville, North Carolina

BEACON MANUFACTURING COMPANY

Swannanoa, North Carolina

Come see us at . . .

THE BANK OF ASHEVILLE

at Westgate 69 Patton Avenue Across from Court House

AFTER YOU BROWSE THROUGH THIS RECORD...

To our surprise, during a talent show, we discovered that Robert Ramsey was another Elvis.

One of the finest Chapel programs was given by Demaree Bess, center, who discussed "Russian Education."

One of the most shameful acts committed by our students is shown here by Bill Morrison and Steve Pinkerton going AWOL from chapel.

CCR COAL COMPANY

Fairview Road
Dial AL 2-7321

Asheville, North Carolina

GORDON'S SQUARE DEAL JEWELERS
Diamonds, Watches, Jewelry
4 N. Pack Square Dial AL 2-0971

BENNETT'S DRUG STORE
472 Haywood Road
Dial AL 3-0414
Asheville, North Carolina

HALL'S NURSERY
183 Woodfin Street
Asheville, North Carolina

K & C GROCERY
"We Deliver"
179 Charlotte Street
Dial AL 2-2486

GROCE FUNERAL HOME, INC.

(Formerly Dunn & Groce)

Ambulance Service

Dial AL 2-3535
1155 Haywood Rd.

BABE MALOY'S DRIVE IN

Now Using Tel-a-tray
For Faster & Better Service

26 Tunnel Rd.
Asheville, North Carolina

BEST

WISHES

FROM

THREE MOUNTAINEERS
ASHEVILLE, NORTH CAROLINA

COCA COLA BOTTLING CO.

Asheville, North Carolina

FINKELSTEIN'S, INC.
7 S. W. Pack Square
Asheville, North Carolina

ELECTROLUX CLEANERS
Sales - Service
45 Merrimon Avenue
Dial AL 3-8724

G & H TRANSIT CO., INC.
5 Mulvaney Ave.
Phone AL 3-8832

INGLE TRANSFER & STORAGE CO.
44 Valley St.
Dial AL 2-2731

EAGLE INSULATING CO.
57 Woodfin St.
Dial AL 3-6782

KENILWORTH
SELF-SERVICE DRUG STORE
J. C. McGee, Mgr.
489 Biltmore Ave. - AL 2-7681
Asheville, North Carolina

DALE'S BEAUTY SALON
57 Haywood Street
Dial AL 2-1711

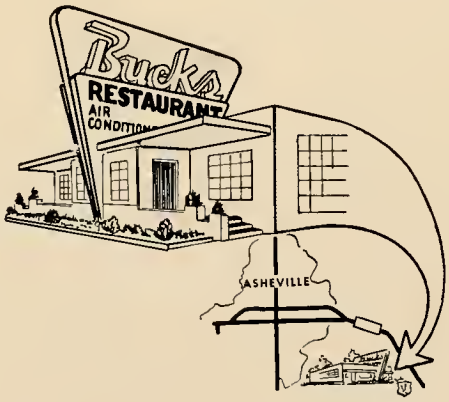

OF STUDY, ACTIVITIES AND LEADERSHIP...

Our student body President has kept us in a constant state of anxiety with his wild antics. On the left, he is shown threatening Sadie Fortune, Vice-President of the student body, after she made a suggestion. On the right, he dozes while members of the student council wait for his arrival at a meeting.

Along with "Slick" Warren and "Gaf" Gaffigan, Wells is finally caught and brought before his own council -- the lineup. Convicted of disorderly conduct and a disheveled appearance, Bob Wells ended his stay at A-B as a social outcast.

ELECTRIC SUPPLY COMPANY
OF ASHEVILLE, INC.

Courteous Drivers
DAY AND NIGHT SERVICE
2-Way Radio Cabs

ASHEVILLE CAB COMPANY

Dial AL 3-7622

ASHEVILLE LAUNDRY

12 Rankin Avenue
Dial AL 3-2331

Asheville, North Carolina

MARSHALL'S
FUEL OIL & KEROSENE
585 Haywood Road
Asheville, North Carolina

BILTMORE
MANUFACTURING CO., INC.
Sweeten Creek Road
Asheville, North Carolina

Max Hagood Welcomes You
To
PICCADILLY RESTAURANT
147 Patton Avenue

S. E. SANDERS COMPANY, INC.
General Merchandise
49 Broadway Dial AL 3-3019

CONCRETE PRODUCTS COMPANY
OF

ASHEVILLE, NORTH CAROLINA

La-Lite, Granite
and Limestone Blocks

ALpine 3-6736

COWARD'S O. K. RUBBER WELDER'S

For Tires

World's Finest Recapping
Guaranteed Nation Wide

130 College St. Dial AL 3-7261

SHIELDS AND POPE DINER

"Good Old Home Cooking
Open 7 Days a Week"

Old Highway 70, Near Sanatorium

WINNER'S

"Store of Fashion"
34 Haywood Street

ERNIE MILLER'S
SHOE SALON
"Shoes of Fashion"

WINNER'S
SALON OF BEAUTY
Dial AL 3-6771

Education and Industry Are Closely
Allied In The Progress Of Western North Carolina

THE CHAMPION PAPER AND FIBRE COMPANY

CAROLINA DIVISION

Canton, North Carolina

WE HOPE THAT YOU WILL WANT TO SAY...

It seems that everyone loves a dance whether they perform on the dance floor like Tommy Bell and his sister Nancy or just sit it out like Tom Warren and his wife.

The final dance of the evening usually brings everybody out for a step or two before the house lights dim.

...YES, WE'LL REMEMBER